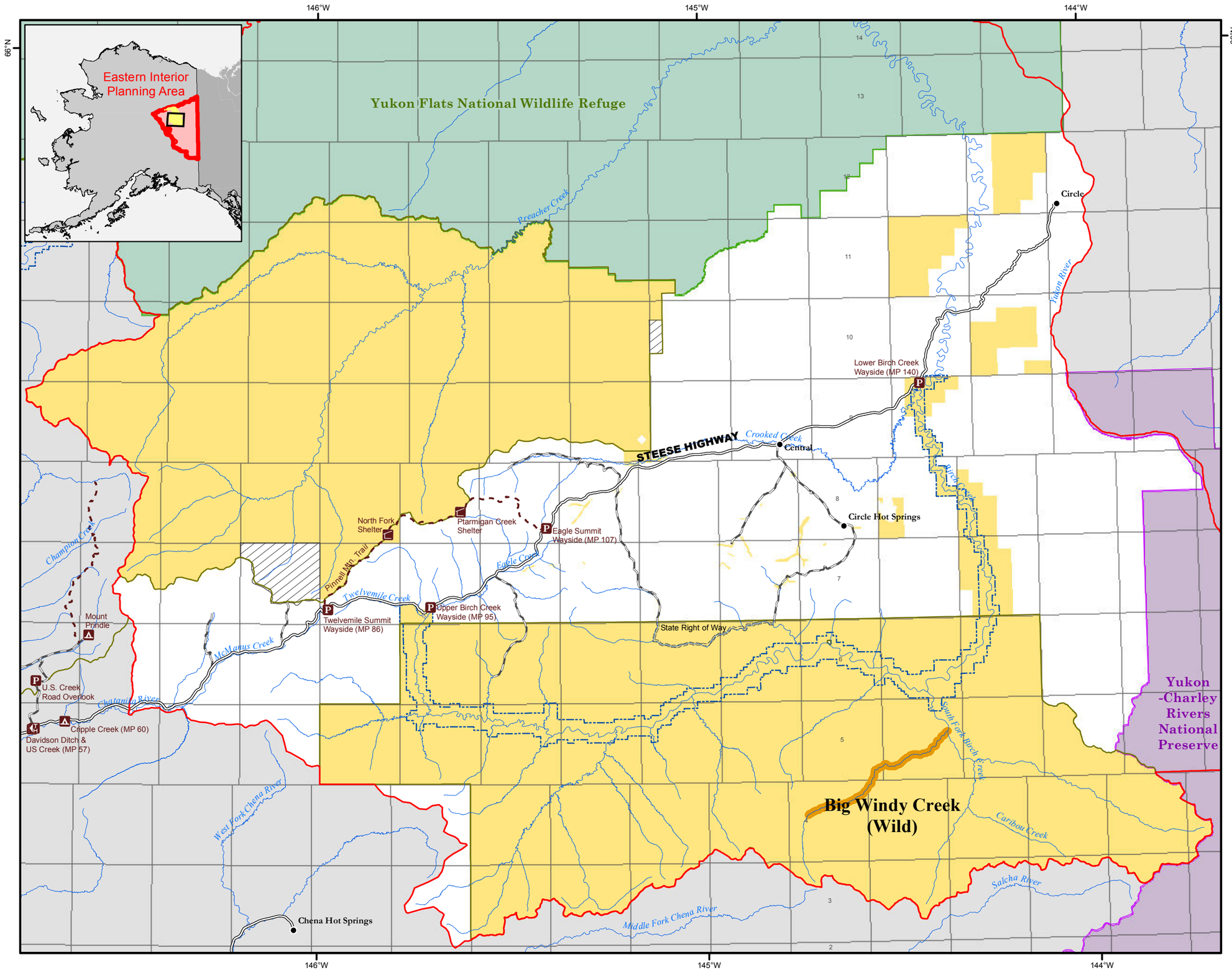


**Map 71** **Suitable Rivers - Steese Subunit, Alt. B**

- Suitable Rivers - For Inclusion in the National Wild & Scenic River System
- Planning Area & Subunit Boundaries
- BLM Managed Lands
- National Conservation & Recreation Area Boundaries
- Birch Creek - Wild & Scenic River Corridor
- US Fish & Wildlife Refuge
- National Park Service
- State InHoldings
- Trails
- Campground
- Recreation Cabin
- Trail Shelter
- Trailhead
- Wayside

*Eastern Interior Draft RMP/EIS*
**Bureau of Land Management - Alaska**

0 6 12 Miles

Projection: Albers Conic Equal Area referencing NAD83

Source: USDOI-BLM, 2009

The information displayed on this map should be used for graphic display only. For official land status information, refer to Cadastral Survey Plats, Master Title Plats, and case files.