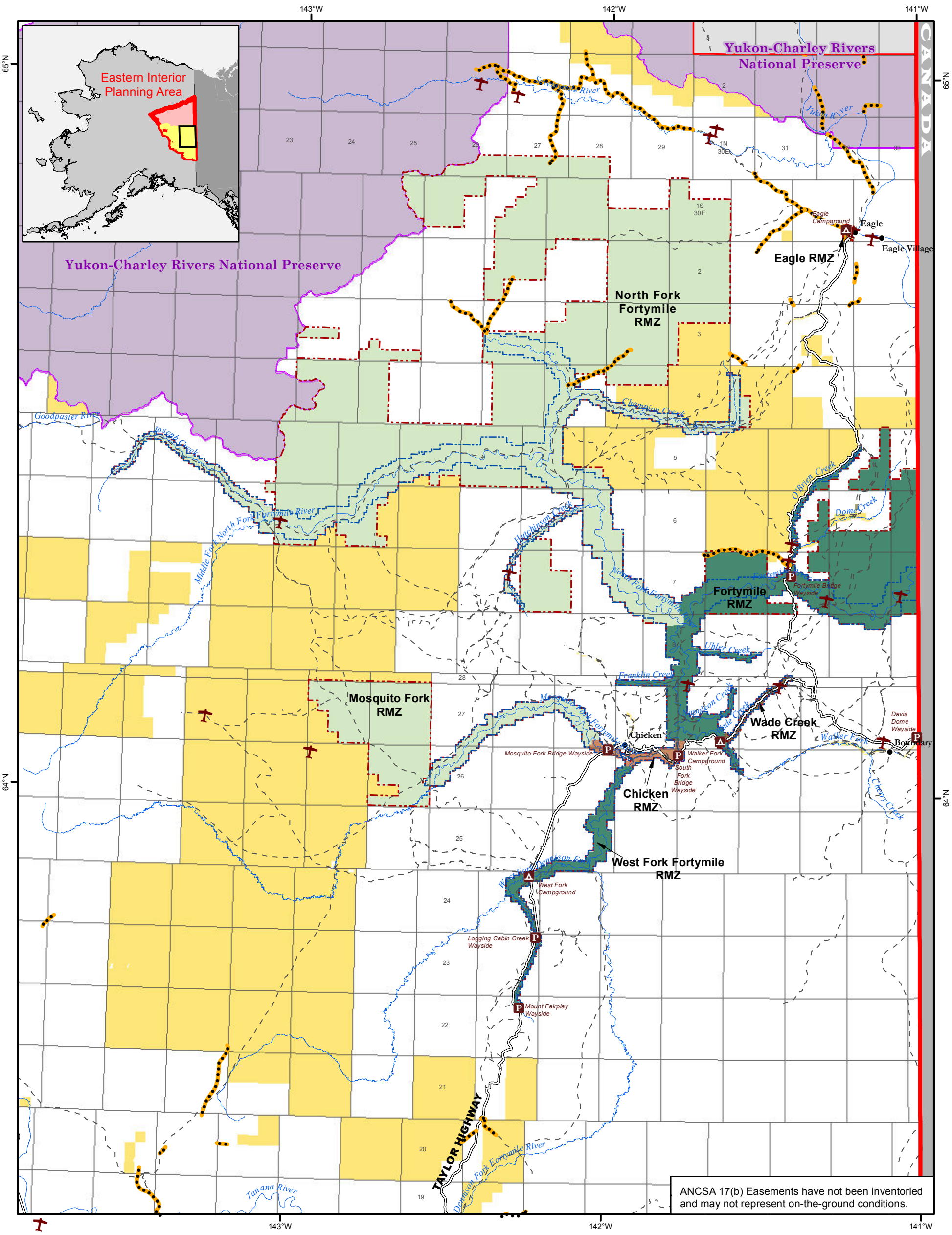

Recreation Management Zones

- Semi-Primitive - No summer OHV travel
- Backcountry - OHV travel only on Existing Trails
- Middlecountry - OHV travel only on Existing Trails
- Frontcountry - OHV travel only on Existing Trails
- Rural - OHV travel only on Existing Trails

Recreation Management Areas

- Special Recreation Management Area (SRMA)
- Other BLM Lands - OHV Travel only on Existing Trails

- Trails
- 17(b) Easements
- Airstrip
- Campground
- Wayside

Note: Winter Cross-CountryTravel is Allowed
Summer OHV travel limited by weight

- Planning Area & Subunit Boundaries
- Fortymile Wild & Scenic River Corridor
- National Park Service

Eastern Interior Draft RMP/EIS
Bureau of Land Management - Alaska

0 10 20 Miles

Projection: Albers Conic Equal Area referencing NAD83

Source: USDOI-BLM, 2009

The information displayed on this map should be used for graphic display only. For official land status information, refer to Cadastral Survey Plats, Master Title Plats, and case files.

Map 51 **Travel Management - Fortymile Subunit, Alt. B**