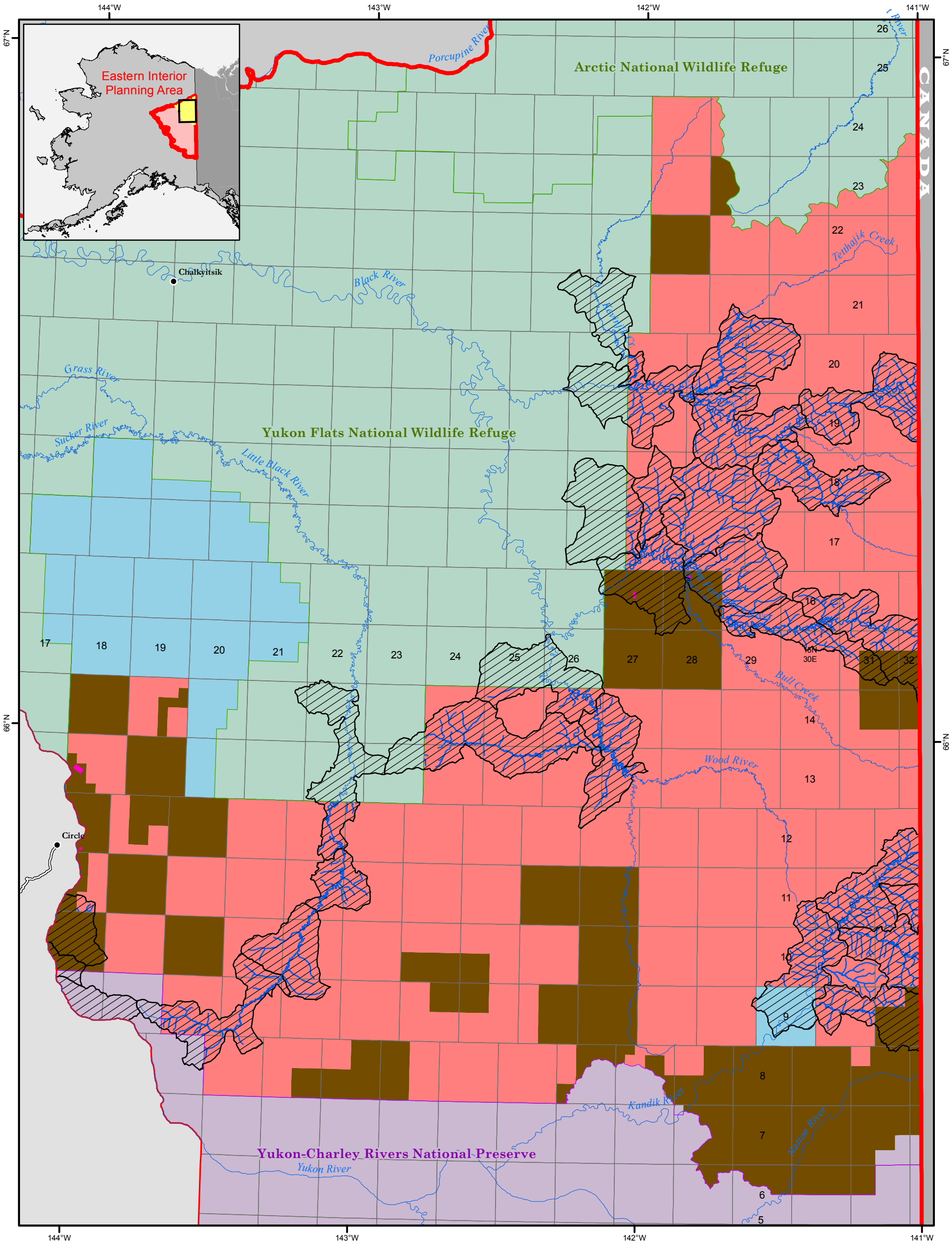

Fluid Leasable & Locatable Minerals

- Closed to Leasing and Locatable Minerals
- Riparian Conservation Areas
- Planning Area & Subunit Boundaries

Land Status (October 1, 2009)

- Native Corporation, Village Patent or IC
- State of Alaska
- Fish & Wildlife Service
- National Park Service
- Native Allotment

Eastern Interior Draft RMP/EIS
Bureau of Land Management - Alaska

0 10 20 Miles

Projection: Albers Conic Equal Area referencing NAD83

Source: USDOI-BLM, 2009

The information displayed on this map should be used for graphic display only. For official land status information, refer to Cadastral Survey Plats, Master Title Plats, and case files.

Map 37 Leasable & Locatable Minerals- Upper Black River Subunit, Alt. B