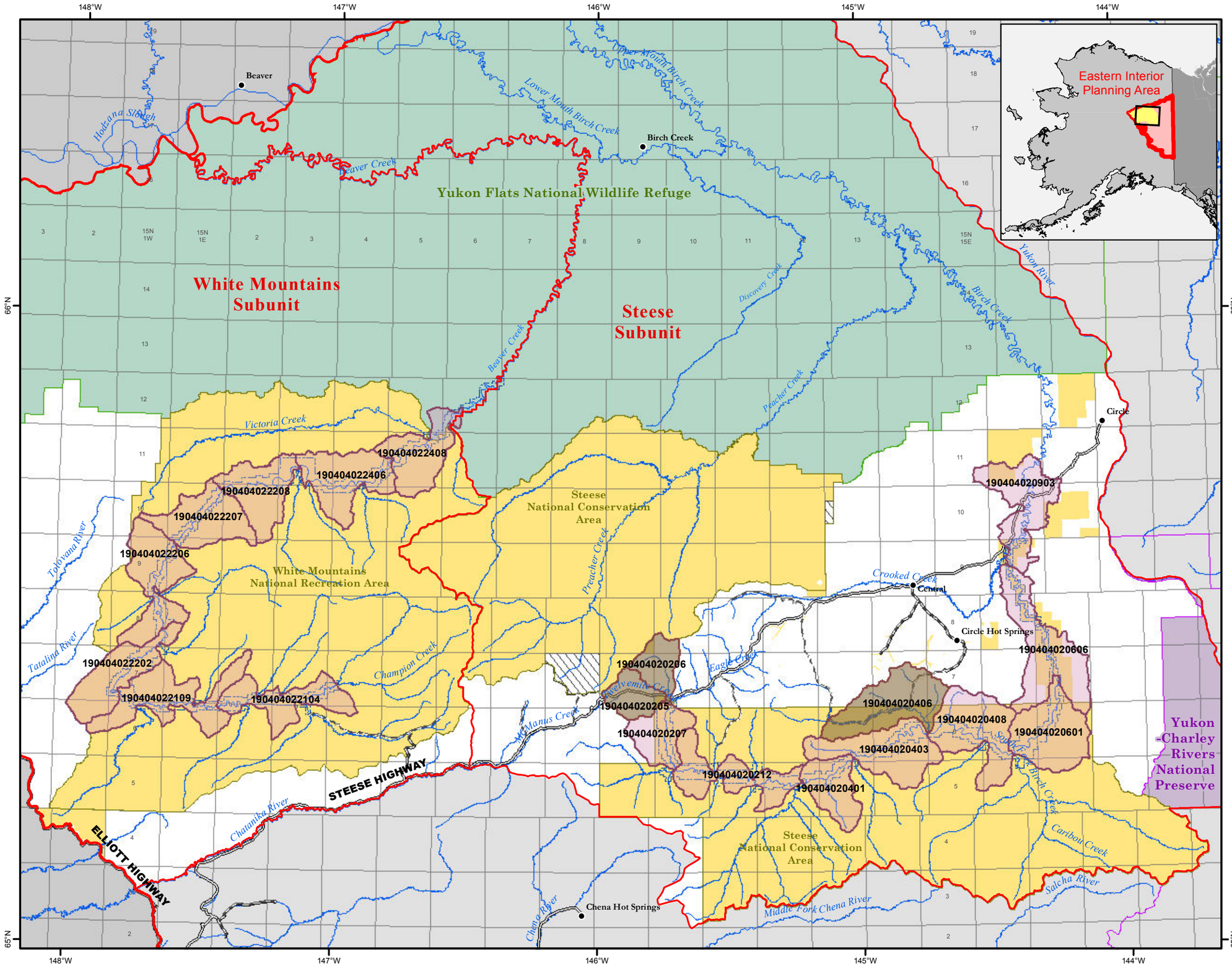

Map 10

Riparian Conservation Areas & High Priority Restoration Watersheds - Steese & White Mountains Subunits, Alt. D

Riparian Conservation Areas & High Priority Restoration Watersheds

- High Priority Restoration Watersheds Alt B, C & D
- Riparian Conservation Areas - Alt D

- Planning Area & Subunit Boundaries
- National Conservation & Recreation Area Boundaries
- Beaver & Birch Creek Wild & Scenic River Corridor
- BLM - Managed Lands
- US Fish and Wildlife Service
- National Park Service
- State Inholdings

Eastern Interior Draft RMP/EIS
Bureau of Land Management - Alaska

0 6 12 Miles

Projection: Albers Conic Equal Area referencing NAD83

Source: USDOI-BLM, 2009

The information displayed on this map should be used for graphic display only. For official land status information, refer to Cadastral Survey Plats, Master Title Plats, and case files.