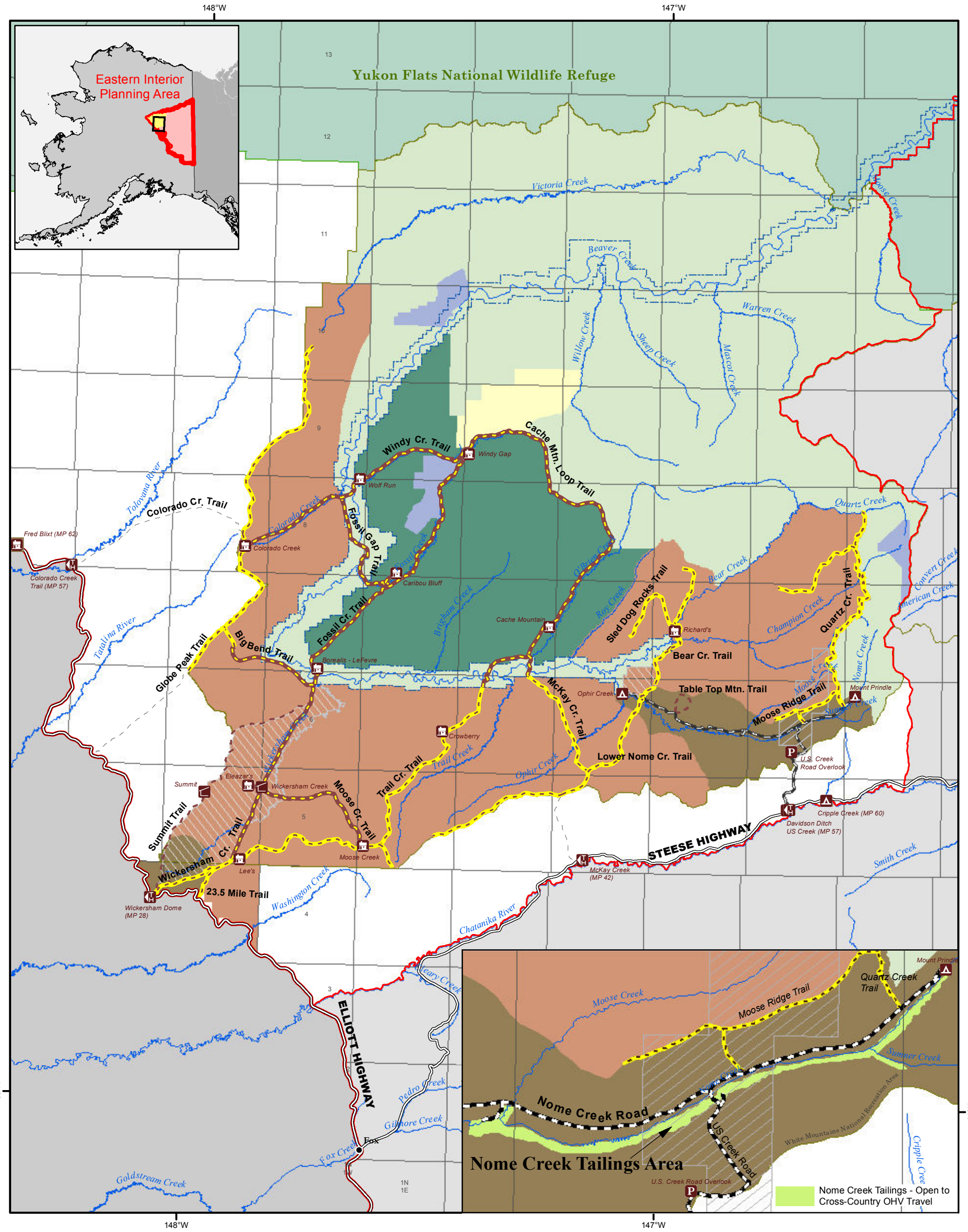

Designated Trails Alt. B

- Designated OHV Trail
- Winter OHV Trail
- Non Motorized Trail

Recreation Management Zone

- Primitive RNA - No motorized travel
- Primitive - No summer OHV travel
- Semi-Primitive - No summer OHV travel
- Backcountry - No summer OHV travel
- Middlecountry - OHV travel on Designated Trails
- Frontcountry - OHV travel on Designated Trails

- Planning Area & Subunit Boundaries
- Beaver Creek Wild & Scenic River Corridor
- Summer - OHV Closure Area
- Transport Corridors

- Campground
- Recreation Cabin
- Trail Shelter
- Trailhead
- Wayside

Note: Winter Cross-CountryTravel Allowed in all areas except in Primitive RNAs and on Designated Non-Motorized Trails. Summer OHV travel limited by weight.

Eastern Interior Draft RMP/EIS
Bureau of Land Management - Alaska

0 6 12 Miles

Projection: Albers Conic Equal Area referencing NAD83

Source: USDOI-BLM, 2009

Map 57 **Designated Trails - White Mountains Subunit, Alt. B**

The information displayed on this map should be used for graphic display only. For official land status information, refer to Cadastral Survey Plats, Master Title Plats, and case files.