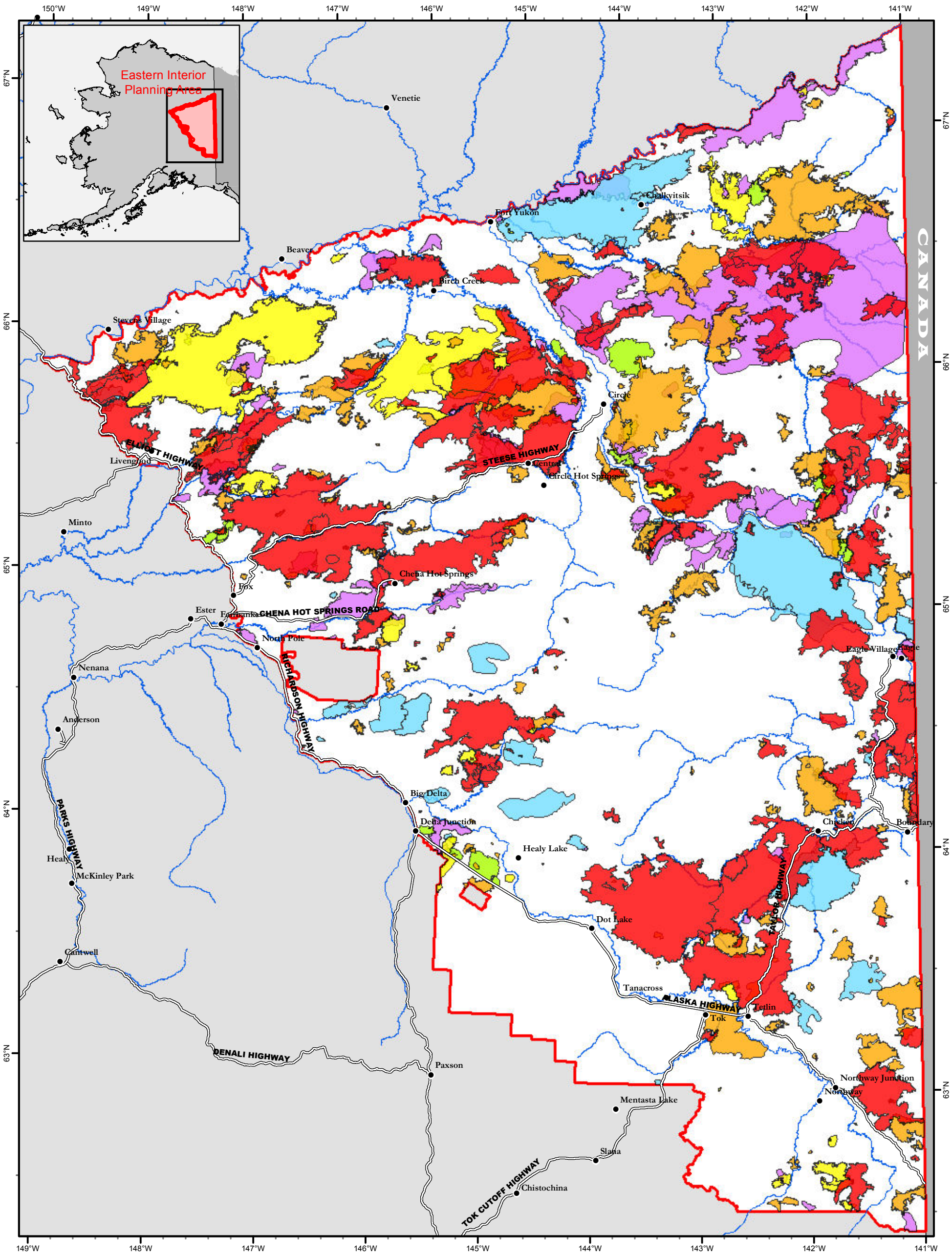

Fire Scars and Acres Burned by Decade

- Fire Scars 2000-2008 - 14,989,000 acres
- Fire Scars 1990-1999 - 2,555,000 acres
- Fire Scars 1980-1989 - 2,097,000 acres
- Fire Scars 1970-1979 - 289,000 acres
- Fire Scars 1960-1969 - 2,388,000 acres
- Fire Scars 1950-1959 - 3,018,000 acres

Eastern Interior Draft RMP/EIS
Bureau of Land Management - Alaska

0 24 48 Miles

Projection: Albers Conic Equal Area referencing NAD83

Source: USDOI-BLM (Alaska Fire Service), 2008

The information displayed on this map should be used for graphic display only. For official land status information, refer to Cadastral Survey Plats, Master Title Plats, and case files.

Map 94 **Fire History**