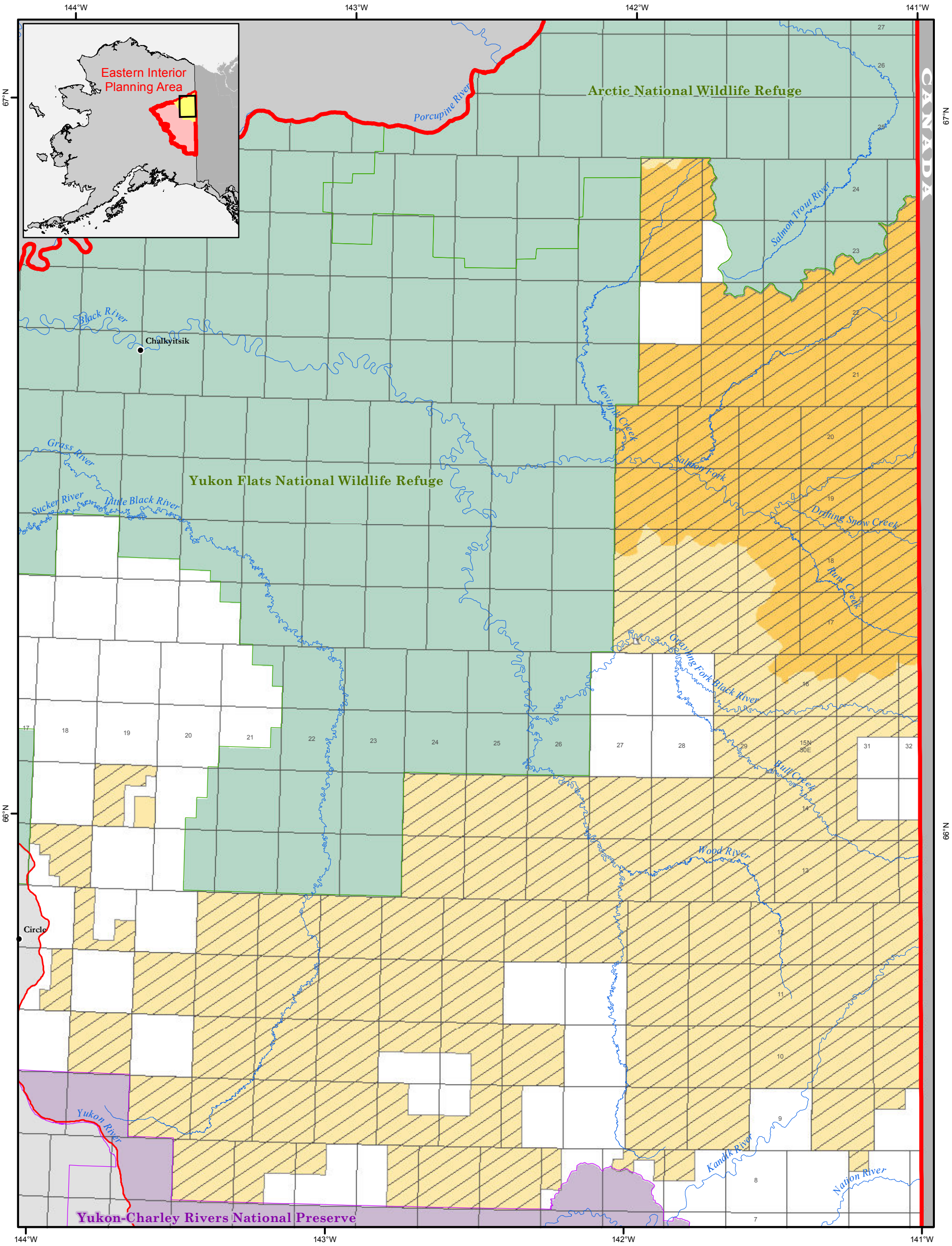

Wilderness Characteristics

- Areas where wilderness characteristics would be maintained
- Areas where wilderness characteristics would not be maintained

Inventoried Wilderness Characteristics

- Areas with wilderness characteristics
- Areas that do not have wilderness characteristics

- Planning Area & Subunit Boundaries
- US Fish & Wildlife Refuge
- National Park Service

Eastern Interior Draft RMP/EIS
Bureau of Land Management - Alaska

0 10 20 Miles

Projection: Albers Conic Equal Area referencing NAD83

Source: USDOI-BLM, 2009

The information displayed on this map should be used for graphic display only. For official land status information, refer to Cadastral Survey Plats, Master Title Plats, and case files.

Map 81 **Wilderness Characteristics - Upper Black River Subunit, Alt C**